

Photo: Danny Ventrella/NBC

Brooklyn Marie

Indie-pop singer-songwriter with a country flair

NBC'S THE VOICE · SEASON 30 · TEAM KELLY CLARKSON

Brooklyn Marie is an indie-pop singer-songwriter with a country flair from Alexandria, Minnesota. She performs at wineries, breweries, festivals, theaters, weddings and events across Minnesota and the Upper Midwest — moving easily between her own songs and the ones everyone in the room already knows. As seen on Season 30 of NBC's The Voice, Team Kelly Clarkson.

A working singer-songwriter at heart, Brooklyn is at home playing one- to four-hour sets, performs with her own P.A. and audio engineer, and has a growing catalog of original music. But what people remember most isn't simply how Brooklyn sounds — it's how her music makes them feel.

> "The more the crowd engages, the more fun I have bringing music alive."
>
> — Brooklyn Marie

AUDIENCE

101K+

followers across platforms
as of November 22, 2026

55.8K	23.5K	22.4K
Instagram	Facebook	TikTok

INNER CIRCLE

Every gig she books is announced to the fans on her Inner Circle list by text and email. Your date reaches them too.

AS SEEN AND HEARD ON

NBC's The Voice · MPR News · KARE 11 · WCCO Radio · American Songwriter · Dakota News Now

BOOKED AND PLAYED

WE Fest 2027 · **Lakes Jam 2027** · **Minnesota Vikings (NFL)** · Carlos Creek Winery · The Depot
Rolling Forks Vineyards · Copper Trail Brewing Co. · Ida Graves Distillery · Boom Island Brewery · Burr Vineyards
Gathered Oaks · Lupulin Brewery · Lure Lakebar · Vicki's Camp N Country · Paisley Park · Garfield Pub - Two Blondies

Book Brooklyn for your event

brooklynmariemusic.com/booking

Weddings, wineries, breweries, bars and restaurants, fairs and festivals, corporate and private events across Minnesota and the Upper Midwest.

1–4 hour sets · sound system and engineer included · first 50 miles included

Scan to check a date

See her live. Hear the songs.

WATCH

All videos at brooklynmariemusic.com/booking



Blind Audition

Photo: Danny Ventrella/NBC

NBC's The Voice · Olivia Rodrigo's "traitor"

Watch on brooklynmariemusic.com



The Battles

Photo: Cory Osborne/NBC

NBC's The Voice · "Titanium" duet

Watch on brooklynmariemusic.com

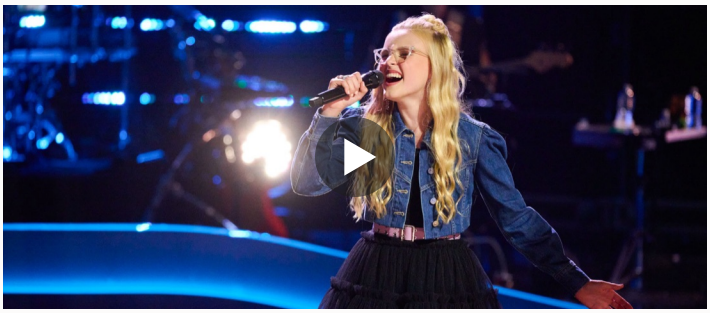

Cut Week

Photo: Cory Osborne/NBC

NBC's The Voice · An Elton John song

Watch on brooklynmariemusic.com



Tired

Official music video · Original song

Watch on brooklynmariemusic.com

LISTEN

Streaming on Spotify, Apple Music, Amazon Music and YouTube



i miss u

Original single · August 2026

Play it on brooklynmariemusic.com



Tired

Original single · May 2026

Play it on brooklynmariemusic.com

EVERY BOOKING INCLUDES

- Sets from 1 to 4 hours: her originals plus the covers your crowd wants
- Two JBL mains and monitors, digital mixer, mics, and a dedicated sound engineer
- Load-in, setup, soundcheck and teardown; curated music during breaks
- The first 50 round-trip miles from Alexandria, MN
- Your date announced to her Inner Circle fans by text and email
- A written performance agreement for every booking

MORE AT BROOKLYNMARIEMUSIC.COM

Check a date and book
brooklynmariemusic.com/booking

Brand partnerships and promotions
brooklynmariemusic.com/partnerships

Press kit, photos and logos
brooklynmariemusic.com/press

Music, socials and the Inner Circle
brooklynmariemusic.com/links

@thebrooklynmariemusic on Instagram, TikTok, Facebook and YouTube
Interviews are available; a guardian attends all press.